



The Point 2021-2022 School Calendar

August 2021						
Su	Mo	Tu	We	Th	Fr	Sa
1	2	3	4	5	6	7
8	9	10	11	12	13	14
15	16	17	18	19	20	21
22	23	24	25	26	27	28
29	30	31				

September 2021						
Su	Mo	Tu	We	Th	Fr	Sa
			1	2	3	4
5	6	7	8	9	10	11
12	13	14	15	16	17	18
19	20	21	22	23	24	25
26	27	28	29	30		

October 2021							Sa
Su	Mo	Tu	We	Th	Fr	Sa	
					1	2	
3	4	5	6	7	8	9	
10	11	12	13	14	15	16	
17	18	19	20	21	22	23	
24	25	26	27	28	29	30	
31							

November 2021						
Su	Mo	Tu	We	Th	Fr	Sa
	1	2	3	4	5	6
7	8	9	10	11	12	13
14	15	16	17	18	19	20
21	22	23	24	25	26	27
28	29	30				

December 2021						
Su	Mo	Tu	We	Th	Fr	Sa
			1	2	3	4
5	6	7	8	9	10	11
12	13	14	15	16	17	18
19	20	21	22	23	24	25
26	27	28	29	30	31	

January 2022							
Su	Mo	Tu	We	Th	Fr	Sa	
						1	
2	3	4	5	6	7	8	
9	10	11	12	13	14	15	
16	17	18	19	20	21	22	
23	24	25	26	27	28	29	
30	31						

February 2022							Sa
	Su	Mo	Tu	We	Th	Fr	5
			1	2	3	4	12
6	6	7	8	9	10	11	19
13	13	14	15	16	17	18	26
20	20	21	22	23	24	25	
27	27	28					

March 2022						
Su	Mo	Tu	We	Th	Fr	Sa
		1	2	3	4	5
6	7	8	9	10	11	12
13	14	15	16	17	18	19
20	21	22	23	24	25	26
27	28	29	30	31		

April 2022						
Su	Mo	Tu	We	Th	Fr	Sa
					1	2
3	4	5	6	7	8	9
10	11	12	13	14	15	16
17	18	19	20	21	22	23
24	25	26	27	28	29	30

May 2022							Sa	Fr
Su	Mo	Tu	We	Th	Fr	Sa		
1	2	3	4	5	6	7		
8	9	10	11	12	13	14		
15	16	17	18	19	20	21		
22	23	24	25	26	27	28		
29	30	31						

June 2022							Sa	Su
Su	Mo	Tu	We	Th	Fr	Sa	Su	
			1	2	3	4		
5	6	7	8	9	10	11		
12	13	14	15	16	17	18		
19	20	21	22	23	24	25		
26	27	28	29	30				

Key
First/Last Day of School
Early Release 1:00
Holiday
Break
Teacher Workday

Holidays & School Breaks

Sep 6	Labor Day	Nov 22-26	Thanksgiving Break	April 15	Good Friday	Teacher Workdays	Sept 24, Jan 3
Oct 28-29	Fall Break	Dec 20-31	Winter Break	April 18-22	Spring Break		Feb 9, Feb 25 Mar 9, Mar 25 May 11, May 27
Nov 11, 2021	Veterans Day	Jan 17	Martin Luther King Day	May 30	Memorial Day		

Royal Information Guide

IMPORTANT THINGS TO KNOW

***Edmodo**



STUDENT APP



PARENT APP

APP AVAILABLE FOR IPHONE AND ANDROID USERS.

USED FOR:

- SCHOOL COMMUNICATIONS
- CLASSROOM MESSAGES
- STUDENT ONLINE ASSIGNMENTS

***School Dismissal Manager**



APP AVAILABLE FOR IPHONE AND ANDROID USERS.

ALL TRANSPORTATION CHANGES MUST BE MADE THROUGH SCHOOL DISMISSAL MANAGER TO ENSURE THE SAFETY OF OUR SCHOLARS.

USED FOR:

- TRANSPORTATION COMMUNICATIONS
- TRANSPORTATION CHANGES
- CAR RIDER PICKUP LINE
- BUS RIDER NOTIFICATIONS

*THESE ARE THE PLATFORMS WE USE THROUGHOUT THE YEAR. WE WILL SEND AN EMAIL NOTIFICATION ABOUT ACTIVATION AS WE GET CLOSER TO THE BEGINNING OF SCHOOL.

SchoolMint

COMMUNICATION IS A PRIORITY AT THE POINT. WE OFTEN SEND OUT REPORT CARDS, PROGRESS REPORTS AND OTHER IMPORTANT INFORMATION THROUGH EMAIL, TEXT MESSAGE AND/OR MAIL.

IF THERE HAVE BEEN ANY CHANGES TO YOUR CONTACT INFORMATION (IE, ADDRESS, EMAIL, PHONE NUMBER ETC.) PLEASE LOG IN TO WWW.THEPOINT.SCHOOLMINT.NET TO UPDATE YOUR INFORMATION.

USED FOR:

- FAMILY CONTACT INFORMATION
- ENROLLMENT
- SCHOOL COMMUNICATIONS



OFFICE PERSONEL

K - 4TH

MS. JONES - AJONES@THEPOINTCOLLEGEPREP.ORG

5TH - 8TH

MRS. MACE - SMACE@THEPOINTCOLLEGEPREP.ORG

9TH - 12TH

MRS. TILLERY - KTILLERY@THEPOINTCOLLEGEPREP.ORG

HS COUNSELOR

MRS. WADE - DWADE@THEPOINTCOLLEGEPREP.ORG

TRANSPORTATION: THE POINT PARTNERS WITH FIRST STUDENT TO PROVIDE CONVENIENT COMMUNITY STOPS. WE DO NOT PROVIDE DOOR-TO-DOOR SERVICE. STUDENTS ARE TO USE THE COMMUNITY STOP CHOSEN BY THEIR PARENTS.

DIRECTOR:

MRS. MONTGOMERY - TMONTGOMERY@THEPOINTCOLLEGEPREP.ORG

ASSISTANT:

MRS. MACE - SMACE@THEPOINTCOLLEGEPREP.ORG

SCHOOL NUTRITION

DIRECTOR:

MRS. DAVIS- WDAVIS@THEPOINTCOLLEGEPREP.ORG

ASSISTANT:

MS. BLACK- TBLACK@THEPOINTCOLLEGEPREP.ORG

STUDENT EMAIL: _____

PASSWORD: _____

LUNCH NUMBER: _____

BUS: _____

BUS STOP LOCATION: _____

Bus Transportation @ The Point



If changes need to be made or if you have any questions, please send an email to transportation@thepointcollegeprep.org

****A confirmation of your scholar's bus, bus stop and times will be emailed to you in August.****

**DEADLINE TO RESERVE A SEAT ON THE
BUS
WEDNESDAY, JULY 14TH**



6th - 8th Grade 2021-2022 Supply List

LARGE BOOKBAG

PENCIL POUCH

PENCILS AND SHARPENER

ERASER

COLORLED PENCILS

COLORLED PENS

MARKERS

SCISSORS

HIGHLIGHTERS

GLUE STICKS



SAFETY ZIPLOC BAG

PERSONAL KLEENEX

PERSONAL HAND SANITIZER

PERSONAL DISINFECTING WIPES

MASKS



COURSE SCHEDULE

2 COMPOSITION BOOKS

1 3IN 3 RING BINDER

COLLEGE RULED NOTEBOOK PAPER

4 COLORED FOLDERS

1 PACK OF DIVIDERS

GRAPHING CALCULATOR (MATH 1)

SCIENTIFIC CALCULATOR (6TH-8TH GRADE MATH)

PERSONAL HEADPHONES (NO BLUETOOTH)

DRY ERASE MARKERS AND ERASER



2021-22

MIDDLE SCHOOL UNIFORMS (6TH-8TH)

Monday, Tuesday & Thursday

SHIRT: ORANGE, WHITE, OR NAVY BLUE POLO WITH POINT LOGO

PANTS: KHAKI OR NAVY

SHOES: ORANGE, NAVY OR WHITE CONVERSE, SNEAKERS



Wednesday

BOYS: WHITE BUTTON DOWN SHIRT, POINT TIE OR BLACK TIE, BLACK OR NAVY DRESS PANTS, BLACK DRESS SHOES.

GIRLS: WHITE BLOUSE, FASHION TIE, NAVY OR BLACK SKIRT, BLACK DRESS SHOES



Friday

ANY POINT SHIRT

PANTS: JEANS WITHOUT HOLES, OR TEARS

SHOES: ORANGE, NAVY OR WHITE CONVERSE, SNEAKERS.

STUDENTS WITHOUT POINT SHIRTS MUST WEAR MON, TUES, THURS ATTIRE.



WHERE TO PURCHASE UNIFORMS

EMBROIDERED POLOS AND SCHOOL T-SHIRTS MAY BE PURCHASED THROUGH OUR
ONLINE SCHOOL STORE.

YOU MAY ALSO TAKE POLO SHIRTS TO THE FOLLOWING VENDORS TO BE EMBROIDERED:

GREENSBORO: CUSTOM CAPS 336-297-4422

HIGH POINT: C&R GRAPHICS 336-382-4493

ORANGE/NAVY BLUE STRIPED TIE: WWW.TIEMART.COM

ALL OTHER ITEMS CAN BE PURCHASED AT ANY RETAIL STORE.



Dear Parent/Guardian:

The purpose of this letter is to inform you of immunization requirements that will impact rising 7th grade students. Students entering 7th grade are now required to have one dose of Tdap (tetanus, diphtheria, pertussis) vaccine and one dose of meningococcal conjugate vaccine for individuals who have not already received those vaccines.



Please contact your health care provider or local health department if your child needs these vaccines. For additional information about the vaccines and diseases they protect against visit the Centers for Disease Control and Prevention's website at **www.cdc.gov/vaccines/who/teens/index.html**.

You will have 30 calendar days from the first day of school to provide the required up-to-date immunization record for your child. If proof of vaccination is not provided by the end of the 30 calendar day period, your child will be suspended from school until they provide proof of immunization as required by law.

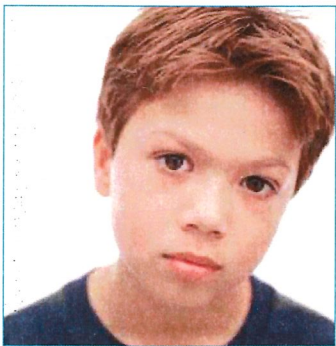

Please remember you will need to provide proof of immunization (i.e., Certificate of Immunization [shot record]) on the first day of school.

If you have any questions, please contact _____
at (336) 884-0131 _____.

Sincerely,

Christina P. Rolinson



Medication Authorization Form

Student Name

Date of Birth

Grade

Medication: _____

Dosage: _____

Medication Administration Time: AM: _____ PM: _____

Start Date: _____ End Date: _____

Possible Adverse Reactions that should be reported to Health Care Provider:

_____ Check here if serious reaction can occur if medication not given exactly as prescribed.

_____ Check here if serious reaction can occur if medication is administered properly.

_____ Check here if student has been provided education and he/she is knowledgeable and has demonstrated the skill to self-administer their emergency medication.

Special Handling Instructions _____

Note: The healthcare provider may use another format (computer printout, letter, etc.) to authorize medication. However, all information requested above must be provided.

Signature of HealthCare Provider

Date

Phone

Parent's Permission

I hereby give my permission for my child (named above) to receive medication during school hours. The medication has been prescribed by a licensed health care provider. I will furnish this medication in a container properly labeled with identifying information (name of child, medication, dispensed, dosage prescribed and time to be given). I hereby release The Point College Preparatory and Leadership Academy, their agents and employees from any and all liability that may result from my child taking the prescribed medication.

Signature of Parent or Guardian

Date

Phone

PLEASE TURN IN ALL MEDICATION & PERMISSION FORMS TO THE SCHOOL